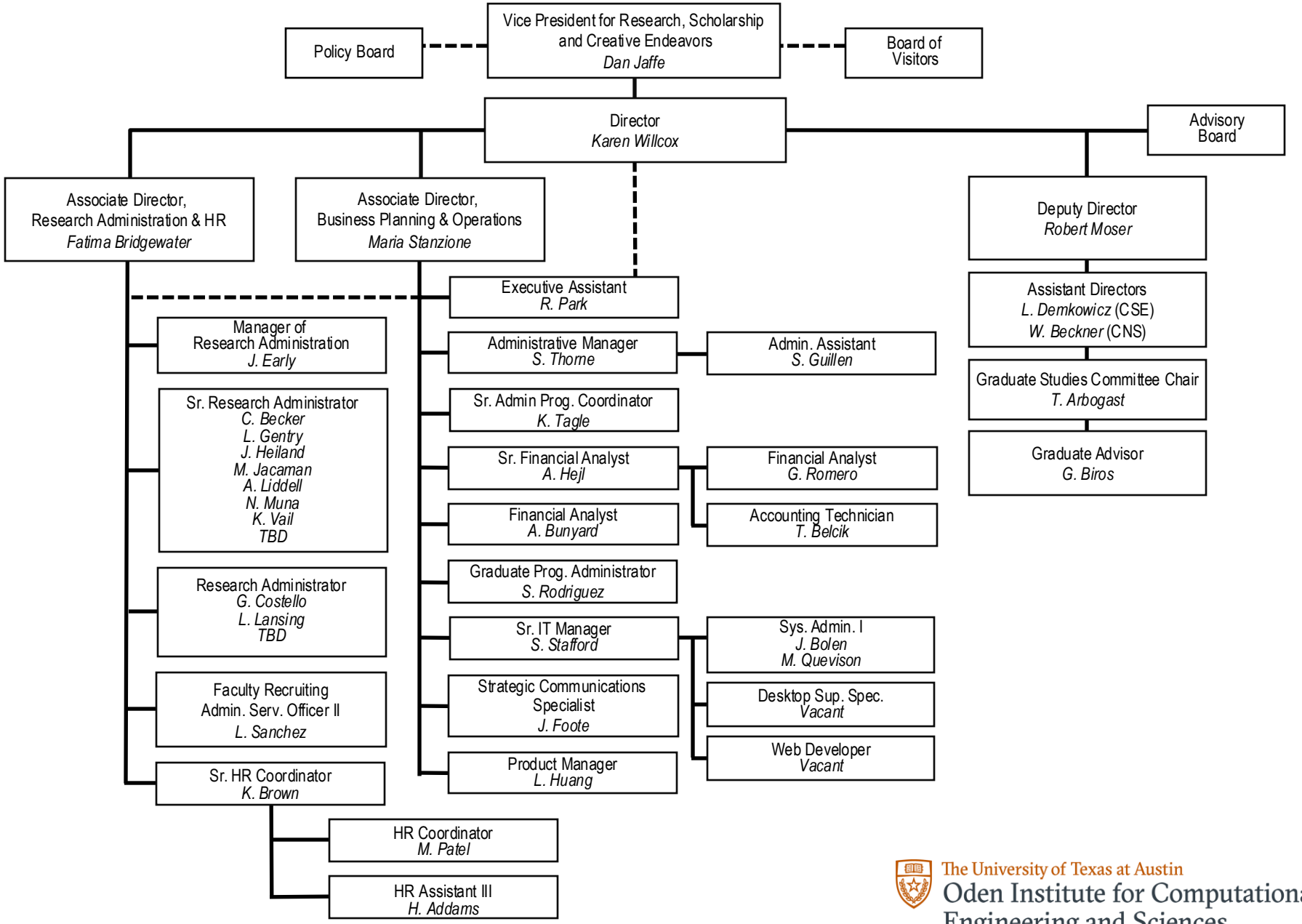

The University of Texas at Austin
Oden Institute for Computational Engineering and Sciences

As of August 1, 2024